Adjusting the optical power meter value

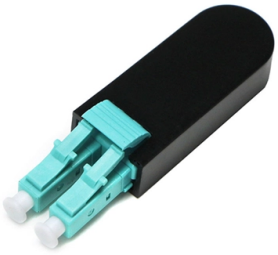

Overview

Optical Power Meter User Manual Enter the optical power meter interface after booting, short press the "REF" key to set the current power value as the refe.

Key Takeaways

An optical power meter should be adjusted by setting the correct wavelength, performing a zero or reference calibration, and ensuring annual professional calibration to maintain accuracy.

Wavelength Setting

Before any measurement, set the meter's wavelength to match the signal being tested. Optical power meters respond differently at various wavelengths, and incorrect wavelength settings can lead to significant measurement errors. This adjustment is done via the meter's menu or dedicated wavelength button.

Zeroing or Reference Adjustment

For accurate readings, perform a zero or reference adjustment. Cover the sensor or connect a reference launch cable and press the “Zero” or “Set Ref” button. This establishes a baseline, ensuring that subsequent measurements reflect true optical power or insertion loss.

The adjustment magnitude is effectively the difference between the meter's current reading and the reference, which should be set to 0 dB for insertion loss tests.

© 2026 AK OPTICAL SYSTEMS - All rights reserved

Connector Cleaning

Always clean the connectors before measurement. Contaminated connectors can introduce 1–5 dB of apparent loss, which cannot be corrected by meter adjustment alone. Use a one-click cleaner appropriate for the connector type.

Calibration Frequency

Annual calibration is standard for optical power meters, as photodiodes drift over time due to aging, temperature cycles, and connector wear. Heavy field use or extreme conditions may require earlier calibration. Calibration is performed in a lab using NIST-traceable standards and cannot be done accurately in the field.

Practical Adjustment Summary

Clean connectors and meter port. Set the correct wavelength. Perform zero or reference adjustment.

Connect the fiber under test and read the measurement. Compare readings against expected link budget or reference meter. Send the meter for professional calibration annually or as needed.

By following these steps, the optical power meter will provide reliable readings, and the adjustment magnitude is effectively the zeroing offset plus any wavelength-specific calibration corrections applied by the manufacturer.

Article Content

Optical Power Meter User Manual

Enter the optical power meter interface after booting, short press the "REF" key to set the current power value as the reference power, which can realize relative optical power test (insertion loss test) or

Optical Power Meter Calibration: When and How

If the deviations are within spec, the meter is calibrated and you put a sticker on it with the next due date. If deviations exceed spec, the lab adjusts the meter''s

application note 015 Calibration of optical power meters

This application note demystifies how EXFO''s IQS-12002 Optical Calibration System can guide you through the calibration of power meters, covering issues such as traceability and technical

Operation, Maintenance & Calibration of Optical Power Meters

Learn how to operate, maintain, and calibrate GAO Tek''s Optical Power Meters with detailed guidelines for accurate fiber optic measurements.

© 2026 AK OPTICAL SYSTEMS - All rights reserved

How to Check and Calibrate Optical Power Meter?

A send"''optical power meter is correctly calibrated when using a equivalent testing practices. Knowing a few problems and how to address them can help ensure your results are reliable.

Optical Fiber Power Meter Calibrations at NIST

The magnitude of this effect is a function of both wavelength and connector type, and, as a result, the optical power meter should be calibrated with the same fiber and connector with which it is to be used.

How to calibrate your optical fiber power meter?

This is a testing setup developed by NIST to calibrate optical power meters using either collimated-beam or connectorized-fiber configurations. This calibration

How to Use an Optical Power Meter Correctly | ShopFiberOptic

Step-by-step guide to using a fiber optic power meter: connector cleaning, wavelength selection, reference setup, insertion loss measurement, and live PON testing.

How to Set REF Value of Optical Power Meter?

To set the REF value with the REF key, first connect your optical power meter (OPM) to a stable light source or a reference patch cord, ensuring the connector is clean. Power on the OPM

How to Calibrate an Optical Power Meter

Learn what is the best way to calibrate an optical power meter for accurate and reliable measurements of optical signals in optical engineering applications.

Optical Power Meter User Guide

Introduction The RP460 Optical Power Meter is an ultra low cost, and compact power meter used for verifying both absolute and relative power across any given fiber. This document will serve as an

How to Calibrate Fiber Optic Testing and Measurement Equipment

Learn the steps to calibrate four common fiber optic devices: power meters, light sources, OTDRs, and OSAs. Find out what reference equipment you need and how to adjust your settings.

How to Calibrate Optical Power Meter and Optical light Sourse Sets ...

How to Calibrate Optical Power Meter and Optical light Sourse Sets Orientek T25m OPM OLS TheFo 494 subscribers Subscribed

© 2026 AK OPTICAL SYSTEMS - All rights reserved

How to calibrate optical power meter?

Once connected, turn on the optical power meter and let it warm up for a couple of minutes. You have to wait this warming up time, which is crucial for the meter to stable and be ready

Beginner''s Guide to Power Meter Usage for Optical

Use a power meter for fiber optic testing by cleaning connectors, setting wavelength, calibrating, and following step-by-step procedures for

How to Use an Optical Power Meter(OPM): A Beginner''s Guide

An optical power meter is a professional testing device used to measure the power of optical signals accurately. It is widely used in fiber optic communications, optical testing, and laser

OPTICAL FIBER POWER MEASUREMENTS

1. Introduction Since optical fiber power meters (OFPMs) are a very common type of optical test equipment, NIST has developed and implemented measurement services to help characterize these

Optical Power Meter User Manual

This optical power meter is widely used in the construction, maintenance, inspection and acceptance of optical fiber com-munication network projects. The combination of fiber optic power meter & light

Related Video Reference

This video was associated with the source search result. Verify technical details against current product documentation and project requirements.

© 2026 AK OPTICAL SYSTEMS - All rights reserved

Contact Us

Continue your research online:

Website: https://aboutkitchens.biz
Technical inquiry: https://aboutkitchens.biz/project-desk.html
North American project location: Research Triangle Park, North Carolina, United States

This document is for preliminary research. Verify specifications against current standards, product documentation and project requirements.

© 2026 AK OPTICAL SYSTEMS - All rights reserved