Direct connection optical module

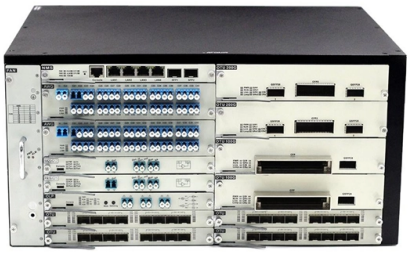

Overview

Another type of compact optical splitter module is a direct-connect splitter module that eliminates the need for an optical fiber array when coupling to external optical fibers.

Key Takeaways

A direct connection optical module is an optical transceiver designed to couple directly to external optical fibers without requiring an intermediate fiber array, simplifying installation and reducing insertion loss.

Overview

A direct connection optical module is a type of optical module that integrates the optical transceiver and the interface for external fibers into a compact unit. Unlike traditional optical modules that may require patch panels or fiber arrays for connection, direct connection modules allow straightforward coupling to external fibers, improving efficiency and reducing system complexity. These modules are commonly used in high-bandwidth data communications, data centers, and optical interconnect systems.

Structure and Function

Direct connection optical modules typically include: Transmitter Optical Sub-Assembly (TOSA): Converts electrical signals into optical signals using a laser diode or LED.

© 2026 AK OPTICAL SYSTEMS - All rights reserved

Receiver Optical Sub-

Assembly (ROSA): Converts incoming optical signals back into electrical signals. Functional circuits and driver chips: Manage signal modulation, amplification, and power control. Optical interface: Designed for direct fiber coupling, eliminating the need for additional fiber arrays or connectors.

Some modules also integrate planar attenuated splitter networks, allowing multiple outputs with controlled optical power without external attenuation devices.

Advantages

Reduced insertion loss: Direct coupling minimizes the number of optical interfaces, improving signal integrity. Simplified deployment: Eliminates the need for fiber arrays or patch panels, reducing installation time and cost. Compact design: Often smaller and more integrated than traditional modules, suitable for high-density environments.

Cost-effective manufacturing: Integration of device and module reduces assembly complexity and material costs.

Applications

Direct connection optical modules are particularly useful in: Data centers: For high-speed interconnects between switches and servers. High-performance computing (HPC) clusters: Where low-latency, high-bandwidth connections are critical. Telecommunications networks: For short- to medium-range optical links where simplicity and reliability are important.

Considerations

While direct connection modules offer many benefits, they may have limitations: Compatibility: Modules must match the fiber type and connector standard used in the system. Thermal expansion: Integrated designs must account for differences in material expansion to maintain alignment and performance. Limited flexibility: Unlike modular patch-panel systems, direct connections may be less adaptable to network reconfiguration.

In summary, direct connection optical modules provide a streamlined, efficient solution for optical signal transmission, combining optoelectronic conversion and direct fiber coupling in a single compact unit, making them ideal for modern high-speed communication systems.

© 2026 AK OPTICAL SYSTEMS - All rights reserved

Article Content

Direct-Connect Optical Splitter Module

Another type of compact optical splitter module is a direct-connect splitter module that eliminates the need for an optical fiber array when coupling to external optical fibers.

Optical Interconnect Technology Analysis: LPO, NPO,

Exploring optical interconnects for AI data centers: LPO for low-power, short-distance links, NPO for high-density, near-package connections,

The Most Comprehensive Guide Of Optical Modules

At Asterfusion, we specialize in producing and selling enterprise SONiC-based open network switches and optical modules, as well as active

AOC, DAC, ACC, AEC Modules: The most Complete

There are various connection solutions available for switching networks, such as optical modules + optical fibers, Active Optical Cables (AOC),

Optical Components and Modules

Everything you need to build an optical network from end-to-end. Thin-film filter and PLC based AWG for multiplexing, a full suite of components for optical

Optical module

In the receive direction, the module would directly drive the receive electrical interface with the output of the analog optical-to-electrical receiver circuit.

Small Form-factor Pluggable

Using a simple adapter or a special direct attached cable it is possible to connect those interfaces together using just one lane instead of four provided by the

SFP+ Types Overview: Optical, Copper, and Direct Attach

SFP+ Types overview: Compare optical, copper, and direct attach modules, their features, distances, and compatibility for optimal network performance.

Designing a Module for High-Speed Optical Communication

The ultimate goal for all-optical connectivity with an ultra-high F5G bandwidth is to increase transmission rates. Optical modules — the foundation of optical communication networks — face the design

What is an Optical Module?

© 2026 AK OPTICAL SYSTEMS - All rights reserved

Explore the world of optical link modules, essential components in optical fiber communication. Learn about the different types of optical link modules, their functions, packaging, and key technical

Understanding Optical Module Interconnection Principles

In data centers and enterprise networks, optical modules serve as the core components that convert optical and electrical signals. Their interconnection stability directly impacts overall link ...

Optical Solutions

Optical Solutions An extensive lineup of advanced Molex solutions brings the benefits of optical technology to customers In telecommunications, datacom and

The Evolution of Optical Modules: Powering the Future

Enter optical modules, which leverage the power of light to transmit data efficiently over long distances, driving the next generation of technological

Optical module design resources | TI

View the TI Optical module block diagram, product recommendations, reference designs and start designing.

Understanding Optical Modules: Working Principles, Structures, and ...

Explore the working principles, structures, and performance metrics of optical modules, essential components of optical fiber communication systems. Learn about key indicators such as

What Is An Optical Module?

An optical module converts electrical signals to light for fast, reliable data transfer in networks, essential for cloud computing, telecom, and data centers.

Direct-connect optical splitter module

This provides a 1xm splitter module wherein each output port has the attenuation of a 1xn splitter module, thereby obviating the need for external attenuation. Another type of compact optical splitter

Optical fiber connector

An optical fiber connector is a device used to link optical fibers, facilitating the efficient transmission of light signals. An optical fiber connector enables quicker connection and disconnection than splicing.

Related Video Reference

© 2026 AK OPTICAL SYSTEMS - All rights reserved

This video was associated with the source search result. Verify technical details against current product documentation and project requirements.

Contact Us

Continue your research online:

Website: https://aboutkitchens.biz
Technical inquiry: https://aboutkitchens.biz/project-desk.html
North American project location: Research Triangle Park, North Carolina, United States

This document is for preliminary research. Verify specifications against current standards, product documentation and project requirements.

© 2026 AK OPTICAL SYSTEMS - All rights reserved