Does a 24-core fiber optic cable require conduit

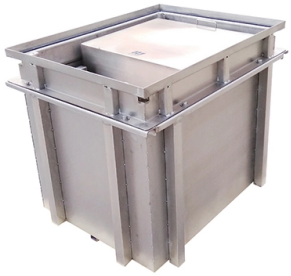

Overview

Installing the fiber inside protective tubing, known as conduit, is standard practice for any durable installation, ensuring the longevity and reliability of the connection. It also facilitates cable management and ease of maintenance. (FOA) was founded in 1995 to help develop the workforce to build the fiber optic networks to support a rapid expansion in communications and the Internet. The charter of the FOA was to promote professionalism in fiber optics through education, certification, and. A fiber optic conduit protects the fiber optic cable from damage. The conduit's minimum inside cable diameter must be large enough to accommodate the cable, at least 0. 75 inches for single-mode fiber. Fiber optic cable carries enormous amounts of data, but the glass or plastic fiber at its core is unforgiving of mechanical stress, moisture infiltration, and improper installation practices. The following formulas may be used to determine general guidelines for installing Corning Optical Communications' fiber optic cable; however, refer to the cable specification sheet for the listed minimum bend radius: NOTE: Corning® RocketRibbonTM extreme-density cable (1728- and 3456-fiber) exceeds.

© 2026 AK OPTICAL SYSTEMS - All rights reserved

Article Content

How to Choose the Right Conduit for Your Fiber Optic

Fiber optic cables are designed to withstand freezing and thawing, but for outdoor installations, it is still recommended to bury the conduit below the frost line to

How to Choose the Right Conduit for Your Fiber Optic Installation

Learn how to choose the right conduit for fiber optic installations. Discover sizing, materials, and installation best practices for optimal performance.

FOA Standard For Installing Fiber Optic Cable Plants

Do not install a fiber optic cable in a conduit or duct that already contains cabling, regardless of the cable type. Existing or new empty ductwork can be modified to accept several different installations by the

Does network cable have to be in conduit? 4

When asking does network cable have to be in conduit near electrical wires, the answer is a clear yes, or at least requires

Fiber Optic Installation Requirements: Complete Guide

Although fiber optic cables are common underground conduits, sometimes it''s necessary to lay fiber cables aerially using a similar method to

WebProcure

WebProcure offers best-in-class functionality, reaching end-to-end from requester to procurement buyer to merchant, and all the way back! Designed specifically for the public sector.

Underground Marking Tape: Detectable & Non

Underground marking tape is a non-adhesive ribbon buried above utility lines, pipes, and cables. It acts as a visual and/or detectable warning layer to alert excavators

Everything you need to know about fiber optic termination

Fiber Optic Termination Tutorial We terminate fiber optic cable two ways - with connectors that can mate two fibers to create a temporary joint and/or connect

The FOA Reference For Fiber Optics

High Fiber Count Fiber Optic Cables As fiber optic communications systems are expanded to accommodate rapidly growing communications needs, thre has

How to Choose the Right Conduit for Your Fiber Optic

© 2026 AK OPTICAL SYSTEMS - All rights reserved

The conduit protects the fragile fiber optic cables from environmental factors and physical damage, ensuring their longevity and optimal performance.

FOA Standard For Installing Fiber Optic Cable Plants

Fiber optic cables may contain multimode optical fibers, singlemode fibers or a combination of the two, in which case it is generally referred to as a “hybrid” cable.

OSP Civil Works Guide-FOA

OSP Fiber Optics Civil Works Guide An updated version of this booklet is now available as a textbook on Amazon, is included in the FOA Reference Guide to Outside Plant Fiber Optics and as a section

5 Key Factors for Choosing Fiber Optic Conduit Size

Fiber optic conduits are a massive part of fiber-optic infrastructure worldwide, but as long as people enjoy high-speed connections, these conduits get overlooked. If

How Much Does It Cost to Run Fiber Optic Cable per

How Much Does Fiber Optic Installation Cost Per Foot? Cable Material Costs: Standard single mode fiber: $0.09-$1.49 per foot Multimode fiber

How Deep Is Fiber Optic Cable Buried? (2025 Nec

Wondering how deep is fiber optic cable buried? We explain the NEC requirements (usually 24-30 inches) and why you need Armored Cable for direct burial projects.

Guide to Selecting the Best Conduit for Your Fiber Optic

With a commitment to durability, safety, and performance, Ctube provides conduit options that are tested to withstand extreme environments, ensuring the

Finding the Right Size Innerduct Conduit for Fiber Optic

While innerduct protects fiber optic cables installed throughout telecommunications spaces and pathways, it is also ideal for segregating and

How Much Does Fiber Optic Cable Cost?

Apart from the cables and direct installation services, additional components are needed to complete fiber optic network builds. Equipment and

Related Video Reference

This video was associated with the source search result. Verify technical details against current product documentation and project requirements.

© 2026 AK OPTICAL SYSTEMS - All rights reserved

Contact Us

Continue your research online:

Website: https://aboutkitchens.biz
Technical inquiry: https://aboutkitchens.biz/project-desk.html
North American project location: Research Triangle Park, North Carolina, United States

This document is for preliminary research. Verify specifications against current standards, product documentation and project requirements.

© 2026 AK OPTICAL SYSTEMS - All rights reserved