Fiber Optic Cable Reflection Testing Standards

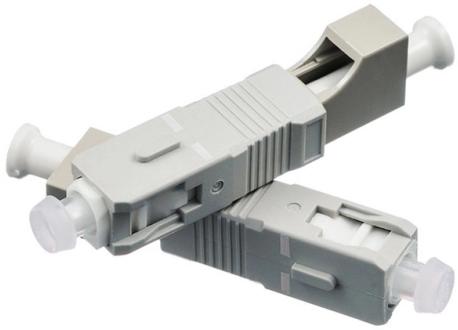

Overview

The FOA Reference For Fiber Optics Testing is the subject of the majority of industry standards, as there is a need to verify component and system specific.

Key Takeaways

Fiber optic reflection testing, also known as optical return loss (ORL) or reflectance testing, measures the amount of light reflected back toward the source and is governed by IEC standards, FOA guidelines, and manufacturer recommendations.

Key Concepts

Reflectance (or back reflection) is the fraction of light reflected at fiber interfaces, primarily at connectors, due to differences in refractive index between the fiber core ($n \approx 1.5$) and air ($n \approx 1$) or other materials. It is expressed in dB, with higher negative values indicating lower reflection (e.g., -60 dB for APC connectors). Optical Return Loss (ORL) represents the total reflected light along the fiber, including backscatter, and is expressed as a positive dB value, where higher values indicate better performance.

Measurement Methods

Optical Time Domain Reflectometer (OTDR): Sends pulses of light and measures backscattered and reflected signals along the fiber length.

© 2026 AK OPTICAL SYSTEMS - All rights reserved

OTD

Rs can identify reflectance at connectors, splices, and faults, but accuracy is limited to ±1 dB due to dynamic range and backscatter variations.

Optical C

W Reflectometer (OCWR) or Source-Power Meter Method: Measures reflectance at a single point using a light source and power meter. This method is simpler but also limited in accuracy and dynamic range. Optical Loss Test Set (OLTS): Primarily used for link attenuation testing, but some OLTS systems can also provide reflectance measurements for connectors.

Connector and Splice Considerations

Physical Contact (PC) Connectors: Polished flat or slightly convex to reduce reflectance (~ -20 dB). Angled Physical Contact (APC) Connectors: Polished at an 8° angle to minimize reflections (~ -60 dB), ideal for singlemode fibers. Fusion Splices: Properly fused splices have negligible reflectance; peaks indicate incomplete fusion or air bubbles.

Mechanical Splices: Use index-matching gel to reduce reflections. Standards and GuidelinesIEC 61280-4-5: Specifies test methods for measuring attenuation, polarity, length, and reflectance of installed multimode and singlemode fibers, including MPO connectors. It defines OTDR and LSPM measurement procedures to ensure accurate assessment of network performance.

FO

A Guidelines: Provide practical recommendations for reflectance testing, including measurement techniques, connector types, and expected ORL values for different fiber types. Manufacturer Recommendations: Companies like Corning recommend testing all fiber links for attenuation, length, polarity, and reflectance to establish a baseline for future troubleshooting.

Typical Reflectance Values

Connector Type

Typical ReflectanceORL EquivalentFlat PC-20 dB20 dBUPC (Ultra PC)-50 dB50 dBAPC-60 dB60 dBPractical ConsiderationsReflectance testing requires a large dynamic range due to the small reflected signals. Measurements are sensitive to polarization effects and connector cleanliness.

OTD

R measurements must account for backscatter and pulse width to avoid saturation or noise-limited readings. Establishing a baseline measurement after installation is critical for future troubleshooting and network maintenance. In summary, fiber optic reflection testing is essential for ensuring low-loss, high-performance networks.

© 2026 AK OPTICAL SYSTEMS - All rights reserved

Following IE

C 61280-4-5, FOA guidelines, and manufacturer recommendations ensures accurate measurement of reflectance and ORL, proper connector selection, and reliable network operation.

Article Content

The FOA Reference For Fiber Optics

Testing is the subject of the majority of industry standards, as there is a need to verify component and system specifications in a consistent manner. A list of fiber

OTDR measurements: The complete guide to

Optical time domain reflectometry (OTDR) is at the heart of quality assurance in the fiber optic network. For municipal utilities, which are

Reflectance and Optical Return Loss (ORL) Measurement and Testing ...

There is a limit to the range of values that can be measured for optical reflectance. The maximum optical reflectance is limited by where the signal saturates at the top of the trace. The

Fiber Testing Standards 2025 Guide for IEC and TIA Compliance

Stay compliant in 2025 with updated fiber testing standards for IEC and TIA. Learn key procedures, documentation

OLTS & OTDR: A Complete Testing Strategy

As fiber deployments become commonplace, network owners and technicians are paying more attention to the two crucial devices for testing fiber optical cables: the Optical Loss Test Set (OLTS) and the

TECHNICAL NOTE: Measuring OTDR Reflectance and ORL

ORL can be measured using two measurement techniques: optical continuous wave reflectometry (OCWR) or optical time domain reflectometry (OTDR). Both techniques are described in IEC 61300-3

Reference Guide to Fiber Optic Testing

Prior to installation, fiber inspections are performed to ensure that the fiber cables received from the manufacturer conform to the required specifications (length, attenuation, etc.) and have not been

Fiber Optic System Testing Tutorial

© 2026 AK OPTICAL SYSTEMS - All rights reserved

When a fiber optic system is successfully tested and determined to meet the customer''s specific requirements and relevant industry standards, the system performance and individual links can be

The FOA Reference For Fiber Optics

After fiber optic cables are installed, spliced and terminated, they must be tested. For every fiber optic cable plant, you need to test for continuity and polarity, end-to-end insertion loss and then

The FOA Reference For Fiber Optics

Fiber optic joints or terminations - where cables are terminated - are made two ways: 1) connectors that mate two fibers to create a temporary joint and/or

The FOA Reference For Fiber Optics

An insertion loss test made with a light source and power meter is a simple test that is similar in principle to how a fiber optic link works. A light is placed on one end of the cable and a power meter measures

Connector Loss, Return Loss, and Reflectance – “Highs and Lows”

The condition and characteristics of fiber optic connectors greatly affects the performance of an installed fiber optic link. High connector loss (e.g., insertion loss), low return loss, or high

Optical fiber

An optical fiber, or optical fibre, is a flexible glass or plastic fiber that can transmit light from one end to the other. Such fibers are widely used in fiber-optic communication, where they permit

MPO Best Practices

ndustry standards. He designed optical interconnects, including optical backplanes (MTP, HBMT, PHD, OGI), and a fiber optic SMPTE compatible Broadcast Connector f

Insertion Loss Definition, Formula, Causes, Troubleshooting | Fluke ...

Troubleshooting Insertion Loss in Optical Fiber When insertion loss fails certification testing with an OLTS, the best way to pinpoint the problem is to use an OTDR that can measure the

What Is ORL in Fiber Optics? A Guide to Optical Return

Learn what ORL is, how it''s measured, and why it matters in fiber optics. Discover causes of poor ORL and best practices to reduce signal reflection.

The FOA Reference For Fiber Optics

© 2026 AK OPTICAL SYSTEMS - All rights reserved

Connector and Splice Loss Testing Note: In fiber optics, a single connector has no loss. The "loss of a connector" is defined as a "connection loss" caused by a

FOA Guide To Fiber Optics

This is the FOA''s Online Guide To Fiber Optics, Fiber Broadband & Premises Cabling. It includes almost a thousand pages of materials created by the FOA covering the basics to advanced topics on fiber

Related Video Reference

This video was associated with the source search result. Verify technical details against current product documentation and project requirements.

Contact Us

Continue your research online:

Website: https://aboutkitchens.biz
Technical inquiry: https://aboutkitchens.biz/project-desk.html
North American project location: Research Triangle Park, North Carolina, United States

This document is for preliminary research. Verify specifications against current standards, product documentation and project requirements.

© 2026 AK OPTICAL SYSTEMS - All rights reserved