Fiber Optic Sensors for Complex Environments

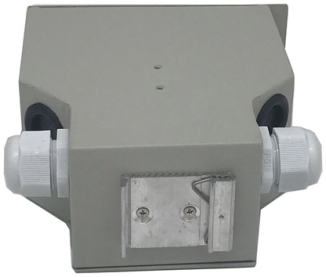

Overview

After a brief introduction of the principles of OFSs and mechanisms of interrogation, this paper focuses on the existing works for the above three operating environments.

Key Takeaways

Fiber optic sensors are highly adaptable tools capable of precise monitoring in extreme and complex environments, from high temperatures and pressures to corrosive or radiation-prone conditions.

Overview

Fiber optic sensors leverage the properties of light traveling through optical fibers to measure physical, chemical, or environmental parameters. Their immunity to electromagnetic interference, small size, and ability to operate over long distances make them ideal for harsh and complex environments. Advanced designs include distributed sensing networks, multi-parameter measurement systems, and embedded fibers in structural materials for real-time monitoring.

Materials and Sensor Design

To withstand extreme conditions, fiber optic sensors often use specialized materials such as single-crystal sapphire fibers, Fe-doped strontium titanate coatings, or gold-nanoparticle incorporated oxides. These materials enable sensors to operate at high temperatures (up to 1000°C), under high pressure, or in chemically aggressive atmospheres. Embedded fibers in structural composites allow for strain, vibration, and temperature monitoring without compromising material integrity.

© 2026 AK OPTICAL SYSTEMS - All rights reserved

Applications in Complex Environments

Aerospace and Defense: NASA's Fiber Optic Sensing System (FOSS) monitors structural stress, deformation, and operational loads on UAVs, flexible wings, and spacecraft components, providing thousands of data points along a single fiber. Energy and Industrial Monitoring: Distributed Acoustic Sensing (DAS) systems track vibrations, stress, and structural integrity in wind turbines, pipelines, and petroleum infrastructure, enabling predictive maintenance and intrusion detection with high accuracy. Maritime and Autonomous Systems: Fiber optic gyroscopes integrated with silicon photonics provide precise navigation and stabilization for UAVs, ground robots, and maritime vehicles in GPS-denied or degraded environments.

Harsh Chemical and Thermal Environments: Sensors with sol-gel coatings or plasmonic layers detect oxygen, hydrogen, and other gases at high temperatures, with strong backscatter signals for distributed sensing.

Advantages

High Sensitivity and Precision: Capable of detecting minute changes in strain, temperature, or chemical composition. Durability: Resistant to electromagnetic interference, corrosion, and radiation. Distributed Sensing: Single fibers can monitor long distances or multiple points simultaneously.

Integration with Autonomous Systems: Supports real-time feedback for navigation, structural health monitoring, and industrial automation.

Future Directions

Research continues to focus on multi-parameter sensing, radiation-hardened fibers for space exploration, and field-deployable, long-lifetime sensors. Innovations in fiber materials, packaging, and interrogation systems aim to expand operational limits and reliability in extreme environments. Fiber optic sensors are transforming how industries monitor and interact with complex environments, providing robust, precise, and scalable sensing solutions across aerospace, energy, defense, and industrial sectors.

© 2026 AK OPTICAL SYSTEMS - All rights reserved

Article Content

Fiber Optic Sensor

By using new technology materials such as Fiber Coatings, the operational ranges of Fiber Optic Sensors have been increased and they also started to be used in high-temperature environments

Fiber-Optic Pressure Sensors: Recent Advances in

This paper conducts a systematic analysis of the sensing mechanisms in fiber-optic pressure sensors, with a particular focus on the

Optical Fiber Sensors in Extreme Temperature and Radiation

After a brief introduction of the principles of OFSs and mechanisms of interrogation, this paper focuses on the existing works for the above three operating environments.

Photonics | Special Issue : Advanced Optical Fiber

In general, optical fiber sensors are capable of operating under extreme environmental conditions, such as high temperature, high pressure and

From Specialty Fibers to Sensor Systems: Engineering

Advancements in specialty fibers, fibered components, and photonic integration are enabling high-performance sensors for harsh environments.

A review of fiber optic sensing in geomechanical applications at ...

Fiber optic sensing (FOS) offers a promising alternative due to its scalability, durability, and high spatial resolution, making it particularly suitable for harsh environments and large-scale

AI-Assisted Fiber Optic Sensors for Simultaneous Measurement

The machine learning (ML) approach has brought a thoroughgoing rehabilitation in the field of fiber optics-based sensing mechanisms due to its capabilities of extracting a huge chunk of

Fiber Optic Sensors for Harsh Environments

Technical challenge – drift of point sensor response too large relative to 1-19% O2 response. Approach for improving response, lowering drift (e.g., utilizing single crystal fiber) explored near end of EY21.

Embedded Fiber Optic Sensors in Structural Materials for Sensing in ...

© 2026 AK OPTICAL SYSTEMS - All rights reserved

Fiber optic sensors are capable of multiplexed sensing of spatially distributed temperature and strain with high spatial resolution, and can offer stable measurement at extreme environments Embedding

Development of intelligent algorithms for distributed fiber disturbance ...

Distributed optical fiber sensors (DOFSs) are a developing IoT infrastructure and offer a promising solution for continuous monitoring of extensive areas, but they face challenges in complex

Fiber Optic Sensor

Fiber optic sensors are defined as devices that utilize optical fibers to measure a variety of stimuli, including mechanical, thermal, electromagnetic, radiation, chemical, and flow characteristics. They

Fiber-Optic Pressure Sensors: Recent Advances in

Fiber-optic sensing (FOS) technology has emerged as a cutting-edge research focus in the sensor field due to its miniaturized structure, high

A Review of Multiparameter Fiber-Optic Distributed Sensing ...

This review summarizes recent progress and emerging trends in multiparameter optical fiber sensing, emphasizing techniques that enable the simultaneous measurement of temperature,

Optical Fiber Sensors for High-Temperature Monitoring: A Review

High-temperature measurements above 1000 °C are critical in harsh environments such as aerospace, metallurgy, fossil fuel, and power production. Fiber-optic high-temperature sensors are

Fiber Optic Sensors for Harsh Environments: Environmental ...

Request PDF | On Jan 1, 2018, Hamid Alemohammad and others published Fiber Optic Sensors for Harsh Environments: Environmental, Hydrogeological, and Chemical Sensing Applications | Find,

Fiber Optic Sensors for Harsh and High Radiation Environments in ...

The radiation environment and the harsh conditions in which these sensors will operate represent a challenge for the potential user in the aerospace vehicle design and the fiber optic sensor ...

Optical Fibre-Based Sensors—An Assessment of Current Innovations

Optical fibre sensors are an essential subset of optical fibre technology, designed specifically for sensing and measuring several physical parameters. These sensors offer unique advantages over traditional

© 2026 AK OPTICAL SYSTEMS - All rights reserved

Fiber Optic Sensors for Harsh and High Radiation Environments in ...

Specialty optical fibers, with different materials or more complex designs, are very interesting for sensors, amplifiers, or fiber-based lasers and have shown future growth potential and growing

Related Video Reference

This video was associated with the source search result. Verify technical details against current product documentation and project requirements.

Contact Us

Continue your research online:

Website: https://aboutkitchens.biz
Technical inquiry: https://aboutkitchens.biz/project-desk.html
North American project location: Research Triangle Park, North Carolina, United States

This document is for preliminary research. Verify specifications against current standards, product documentation and project requirements.

© 2026 AK OPTICAL SYSTEMS - All rights reserved