How to select cable trays based on cable types

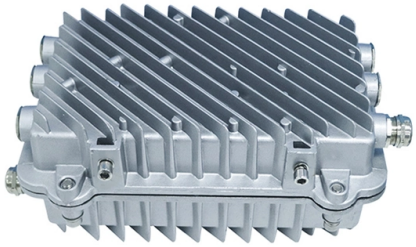

Overview

Ultimate Guide to Cable Tray Selection – Types, Learn how to choose the best cable tray system for your needs. Explore types, materials, installation tips.

Key Takeaways

Selecting the right cable tray depends on the type of cables, their heat generation, weight, and environmental conditions, ensuring safety, accessibility, and compliance with standards.

Key Considerations for Cable Tray Selection

Cable Type and FunctionPower Cables: Generate significant heat; require trays with excellent ventilation such as ladder trays to prevent overheating and maintain ampacity. Control and Instrumentation Cables: Moderate heat generation; perforated or ventilated trays provide support while allowing airflow. Communication and Fiber Optic Cables: Sensitive to dust and mechanical stress; wire mesh or fully enclosed trays protect against environmental contamination and allow easy modifications.

Tray Type Selection

Ladder Tray: Open design with rungs; ideal for heavy-duty power cables and high-heat environments due to superior ventilation. Perforated Tray: Solid bottom with ventilation holes; suitable for medium-weight cables and structured cabling systems. Solid Bottom Tray: Fully enclosed; protects sensitive cables from dust, moisture, and mechanical damage.

© 2026 AK OPTICAL SYSTEMS - All rights reserved

Wire Mesh Tray: Lightweight and flexible; best for fiber optic and low-voltage cables. Channel Tray: Supports single or small cable runs; used for light-duty applications.

Material Selection

Aluminum: Lightweight, corrosion-resistant, suitable for indoor and outdoor environments. Galvanized Steel: Economical, strong, and corrosion-resistant; ideal for industrial settings. Stainless Steel (316L): High corrosion resistance, suitable for harsh or chemical environments.

FR

P (Fiber Reinforced Plastic): Non-metallic, corrosion-resistant, and lightweight; used in highly corrosive or wet environments.

Load Capacity and Tray Size

Consider the weight, number, and size of cables to prevent sagging or deflection. Standard widths range from 6 to 42 inches, and tray height should accommodate cable bundles with proper spacing.

Environmental and Regulatory Factors

Assess exposure to moisture, chemicals, temperature extremes, and UV radiation. Ensure compliance with NEC, NEMA, and IEC standards for safety and performance.

Bend Radius and Fittings

Maintain proper bend radius to avoid cable damage, especially for fiber optic and control cables. Fittings should match the tray type and cable requirements.

Practical Tips

Use ladder trays for high-power installations to maximize heat dissipation. Choose wire mesh or enclosed trays for sensitive data cables to prevent interference and contamination. Match tray material to environmental conditions to ensure longevity and reduce maintenance.

Always calculate load and spacing to comply with safety standards and prevent mechanical stress on cables. By carefully considering cable type, heat generation, weight, environmental exposure, and regulatory requirements, you can select a cable tray system that ensures safety, efficiency, and long-term reliability.

© 2026 AK OPTICAL SYSTEMS - All rights reserved

Article Content

Ultimate Guide to Cable Tray Selection – Types,

Learn how to choose the best cable tray system for your needs. Explore types, materials, installation tips, and NEC compliance in this expert guide.

The Ultimate Guide to Selecting the Right Cable Tray for Your Project

In this comprehensive guide, we will explore the intricacies of cable trays and provide you with the knowledge needed to select the perfect cable tray system for your specific project

7 Types of Cable Trays: How to Choose the Right One

To simplify decision-making, the following table summarizes key technical characteristics of each cable tray type, based on mechanical, thermal, and practical performance factors.

The Ultimate Guide to Selecting the Right Cable Tray for Your Project

By understanding the types of cable trays available, assessing your project''s specific needs, and considering factors like environmental conditions, load capacity, and material selection,

Cable Tray Technical Guide A practical guide to product selection and ...

Cable tray length is selected based on the load to be supported, the distance between the supports (also referred to as the span), and handling and installation constraints.

Selecting Cable Trays: A Complete Guide for Cable Management

In this guide, I''ll walk you through everything you need to know about choosing the right cable trays for your cables. Whether you''re dealing with power cables, control cables, or

Cable Tray Dimensions Guide: Standard Sizes, Tray Types & Sizing

Explore standard sizes by tray type, understand width and depth limits, and see how to calculate and choose compliant cable tray sizes for real projects.

Cable Tray Size Guide: How to Choose Correct Dimensions

This guide explains how to determine what size cable tray you need based on engineering principles such as cable type, fill ratio, heat dissipation, and installation environment.

How to Choose the Right Cable Tray for Your Project

© 2026 AK OPTICAL SYSTEMS - All rights reserved

Learn how to select the best cable tray for your project with insights on load capacity, corrosion resistance, customization, and common applications

Types of Cable Trays: Ladder, Perforated, Basket, Solid & Channel

Explore all types of cable trays—ladder, perforated, basket, solid, and channel. Learn their uses, materials, pros, cons, and key differences.

How to Choose Cable Trays

Master how to choose cable trays with confidence. This complete selection guide covers load assessment, material choices, design best practices, and expert tips

Microsoft Word

Cable Tray Type Selection With all the choices in cable trays styles, ladder, ventilated, solid bottom and wire basket, it can be difficult to know which is the right one for your application.

How to Select the Right Electric Cable Tray for Your Application

Conclusion Selecting the right electric cable tray is a critical step in ensuring the safety, efficiency, and longevity of your electrical systems. By considering factors such as material, design, specifications,

Types of Cable Trays & Installation Guide

Additional Information Cable trays are crucial in cable management, providing organized electrical and communication wiring pathways. They are available in various materials and configurations to suit

10 Things to Consider when Selecting a Cable Tray | Snake Tray

We want to see your next construction project succeed whether you choose Snake Tray as your partner for cable management solutions or not (although we don''t know why you wouldn''t).

Types of Cable Trays – Purpose, Advantages, Disadvantages

Cable tray is alternatives to wire ways and electrical conduits, which completely enclose cables. Study types of cable trays, purpose, advantages.

Cable tray manual

Quality Type TC, Type PLTC, or Type ITC small diameter multiconductor control and instrumentation cables will not be damaged due to the cable tray rung spacing selected, but the installation may not

Cable Tray Sizing

© 2026 AK OPTICAL SYSTEMS - All rights reserved

Follow industry standards to select the appropriate cable tray dimensions. Avoid overloading and ensure proper spacing for heat dissipation. Conclusion: Choosing the Perfect Cable

Related Video Reference

This video was associated with the source search result. Verify technical details against current product documentation and project requirements.

Contact Us

Continue your research online:

Website: https://aboutkitchens.biz
Technical inquiry: https://aboutkitchens.biz/project-desk.html
North American project location: Research Triangle Park, North Carolina, United States

This document is for preliminary research. Verify specifications against current standards, product documentation and project requirements.

© 2026 AK OPTICAL SYSTEMS - All rights reserved