Single-mode optical cable splicing steps

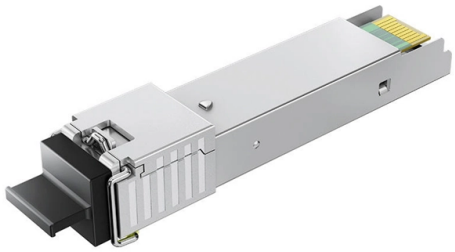

Overview

Splicing often is required to create a continuous optical path for transmission of optical pulses from one fiber length to another.

Key Takeaways

Single-mode optical cables are primarily spliced using fusion splicing for permanent, low-loss connections, with mechanical splicing as a semi-permanent alternative.

Fusion Splicing

Fusion splicing is the most widely used method for single-mode fibers, providing the lowest insertion loss (typically around 0.1 dB) and minimal back reflection. The process involves: Precision cleaving of fiber ends to ensure perpendicular or angled surfaces. Core alignment, often using optical core alignment or cladding alignment systems in automated splicers.

Fusing fibers with an electric arc to create a continuous, transparent joint. Protective sleeves, usually heat-shrink, to safeguard the splice from mechanical stress and environmental factors. Modern fusion splicers can estimate splice loss during the process, achieving insertion losses as low as 0.02 dB for single-mode fibers.

Fusion splicing is suitable for long-haul networks, backbone installations, and any permanent fiber deployment.

© 2026 AK OPTICAL SYSTEMS - All rights reserved

Mechanical Splicing

Mechanical splicing is a semi-permanent method where fiber ends are held together using a mechanical fixture, often with index-matching gel or epoxy to reduce reflection losses. Key points include: Faster and simpler than fusion splicing. Typical splice loss is higher, around 0.5 dB, with slightly higher reflection compared to fusion splices.

Can be dismantled and reused, making it suitable for temporary connections or emergency repairs. Mechanical splices are less common in high-performance single-mode networks due to their higher loss and lower long-term stability.

Alignment Techniques

For single-mode fibers, precise alignment is critical because the core diameter is very small (around 8–10 µm). Alignment methods include: Core alignment (Profile Alignment): Uses imaging to align the fiber cores precisely.

LI

D Core Alignment (Local Injection and Detection): Measures light transmission through the fibers while adjusting positions to optimize coupling. Proper alignment ensures minimal insertion loss and high return loss, which is essential for maintaining signal integrity in single-mode networks.

Best Practices

Fiber preparation: Clean and cleave fiber ends accurately to avoid air gaps or misalignment. Splice protection: Use heat-shrink sleeves or splice trays to prevent mechanical damage and environmental exposure. Testing: Verify splice quality with an Optical Time-Domain Reflectometer (OTDR) to measure insertion loss and locate any defects.

In summary, fusion splicing is the preferred mode for single-mode optical cables due to its low loss, high reliability, and permanent nature, while mechanical splicing serves as a faster, semi-permanent alternative for temporary or emergency connections. Proper alignment, preparation, and protection are essential for optimal performance.

© 2026 AK OPTICAL SYSTEMS - All rights reserved

Article Content

Single Fiber Fusion Splicing

Splicing often is required to create a continuous optical path for transmission of optical pulses from one fiber length to another. The three basic fiber interconnection methods are: de-matable fiber-optic

The Complete Step-by-Step Guide to Fiber Optic Splicing

In this guide, we cover the basics of fiber optic splicing, how to perform splicing using two different methods, and finally some best practices to perform good

Fiber Optic Cable Splicing Methods: A Practical Guide

While this guide provides a solid overview of fiber optic cable splicing, the successful execution of these methods requires extensive training, hands-on experience, and a significant

How to Splice Fiber Optic Cable – Step-by-Step Fusion

Learn how to splice fiber optic cable using fusion splicing with this complete step-by-step guide. Includes tools, best practices, loss standards (ITU

How to Perform a Fusion Splice: Step-by-Step Field Guide

Step-by-step field procedure for fusion splicing single-mode fiber. Covers stripping, cleaning, cleaving, splicing, heat-shrink protection, and how to verify splice loss

What is Fiber Optic Cable Splicing?

Step 1: Fiber striping: You must first remove or peel off the protective polymer coating around the fiber optic cable before you can begin fusing it. A mechanical stripping device, similar to

How to do a mechanical splicing

Mechanical splicing is easy to do if you have all the tools you need, as it only takes three steps to be done. It requires: A fiber optic stripper. A cleaver. A mechanical splice device of your need.

Fiber Optic Cable Splicing: A Comprehensive Guide

To support integrators, here''s an easy to follow guide for fiber optic cable splicing discussing mechanical splicing and fusion splicing.

Optical Fiber Splicing: The Complete Technical Guide to

This guide breaks down the fundamentals of optical fiber splicing, compares fusion and mechanical techniques, explains factors that influence splice loss, and

© 2026 AK OPTICAL SYSTEMS - All rights reserved

The Ultimate Guide to Splicing of Fiber: Techniques and Tips

Master fiber splicing with Phoenix Communications in Shrewsbury, MA. Discover expert techniques and tips for boosting network performance and reliability.

Understanding Fiber Optic Splicing: Techniques and

This article covers two of the basic methods of splicing fiber optic cables– fusion and mechanical – and discusses the tailor-made tools that make

The FOA Reference For Fiber Optics

Preparing cables for splice closures involves several steps that should be followed in the exact sequence specified by the manufacturer to ensure the cables are properly secured and the closure

Mastering the Art of Splicing Fiber Optic Cables: Expert

Master the essential skill of splicing fiber optic cables with our expert guide. Learn the fusion splice technique for seamless data transmission and

The Ultimate Guide to Splicing of Fiber: Techniques and Tips

Looking to understand fiber splicing? It''s the process of joining two fiber optic cables using techniques such as fusion splicing and mechanical splicing, crucial for maintaining

How To Do Fiber Splicing?

How To Do Fiber Splicing? A Comprehensive Guide Fiber splicing involves joining two optical fibers end-to-end using heat to create a permanent

Fiber Optic Fusion Splicing Guide: From Safety to

Learn Fiber Optic Fusion Splicing: step-by-step guide to safe, precise fiber prep, fusion, and testing for low-loss, high-quality splices in optic networks.

Single-mode optical fiber

In fiber-optic communication, a single-mode optical fiber, also known as fundamental- or mono-mode, is an optical fiber designed to carry only a single

Fiber Optic Splicing: A Complete Guide | Jonard Tools

Conclusion Splicing fiber optic cables is both a technical and precise process. The quality of your splice can significantly impact the performance and reliability of a

Related Video Reference

This video was associated with the source search result. Verify technical details against current product documentation and project requirements.

© 2026 AK OPTICAL SYSTEMS - All rights reserved

Contact Us

Continue your research online:

Website: https://aboutkitchens.biz
Technical inquiry: https://aboutkitchens.biz/project-desk.html
North American project location: Research Triangle Park, North Carolina, United States

This document is for preliminary research. Verify specifications against current standards, product documentation and project requirements.

© 2026 AK OPTICAL SYSTEMS - All rights reserved